Centaurus Works Inc.

Centaurus Works Inc. All Rights Reserved. 2018

AGENDA

1. Self introduction
2. Potential of Legal-tech
3. “BitRecord”
4. Settlement & Smart contract
5. Other usecase ”Alt+”
6. Question & Answer

Kenichiro KAWASAKI

Attorney at law(2008-)

Business Consultant in Accenture(1999-2004)

Centaurus Works Inc.

Legal-tech Company

COMMONS

Law Firm

Waseda Legal Commons, LPC
(Law Firm)

Waseda Legal Commons, LPC
(Law Firm)

- 30 lawyers
- Corporate, Civil, Criminal, Cross-border
- 300+ corporate clients
- Partnering with Waseda University

Centaurus Works Inc.

- Blockchain, Smart-contract
- Evidence Record
- E-contract
- Cryptocurrency Exchange

（License application in progress）

コアメンバー

Kenichiro KAWASAKI

CEO

Hitohiko SHICHIDA

CTO

Mitsuru SAEGUSA

COO

Yoshikazu NISHIMURA

Chief Architect

Yuko Atsumi

Auditor

Jun KAMINO

Project Manager

Centaurus Works Inc.

Business Area

Blockchain

especially

『Smart contract』

Japanese Government Report 2017

67兆円
＝
$ 6 trillion

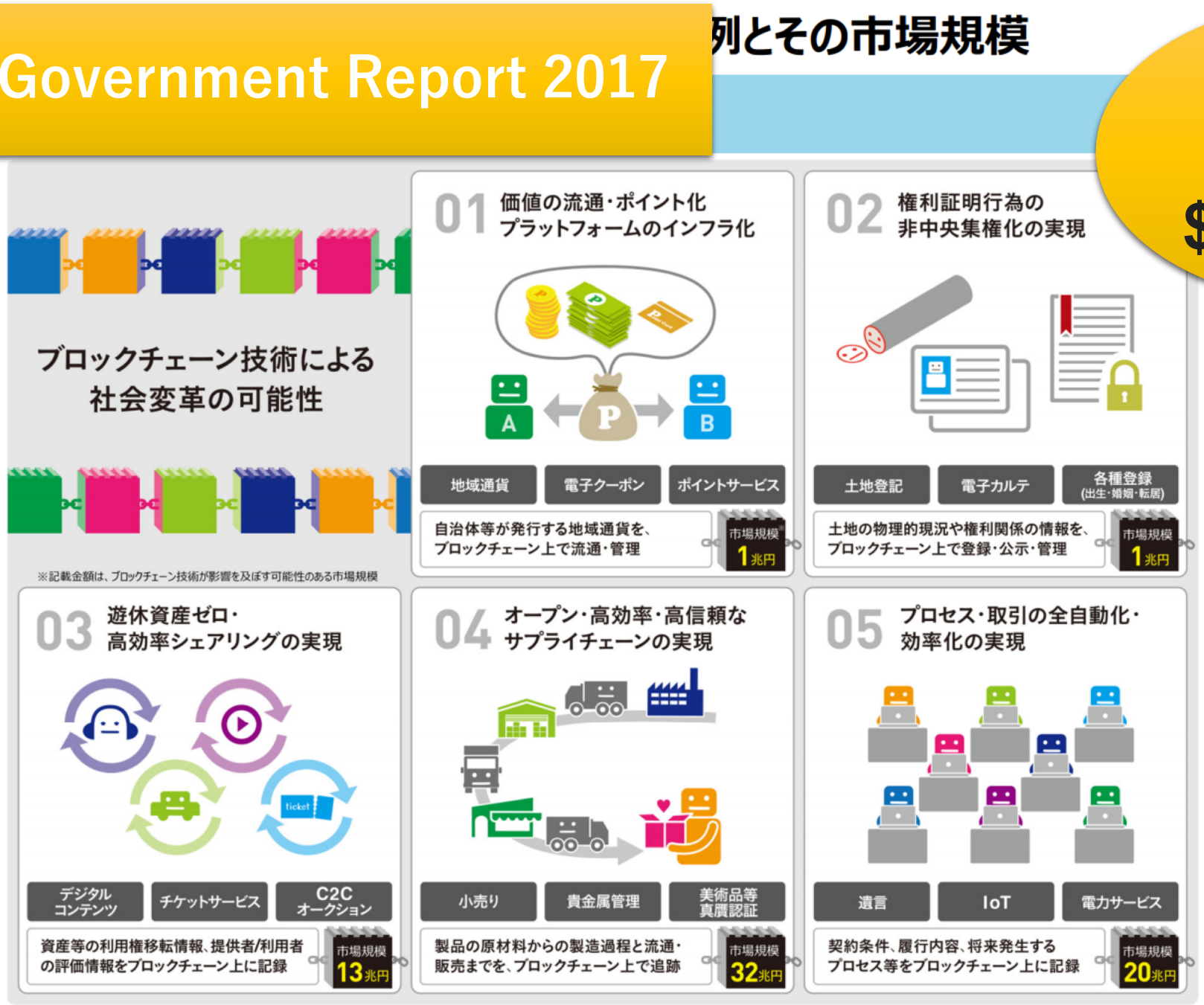

What is Smart contract?

1994
Nick Szabo

2008-09
Satoshi Nakamoto

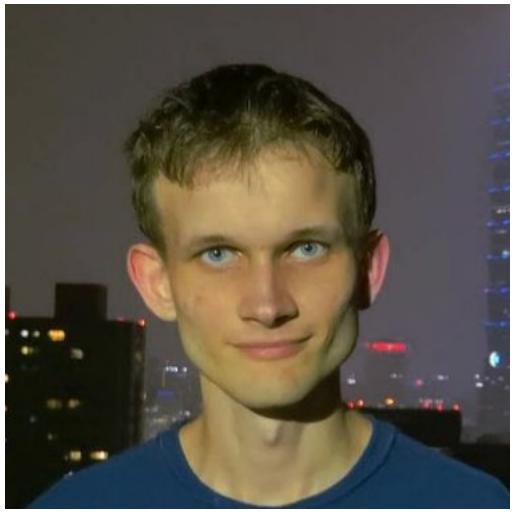

2013-14
Vitalik Buterin

The program keeps moving permanently in an autonomous and decentralized network.

Only when the program holds the goods and meets the predetermined conditions, we pays out the goods to be held.

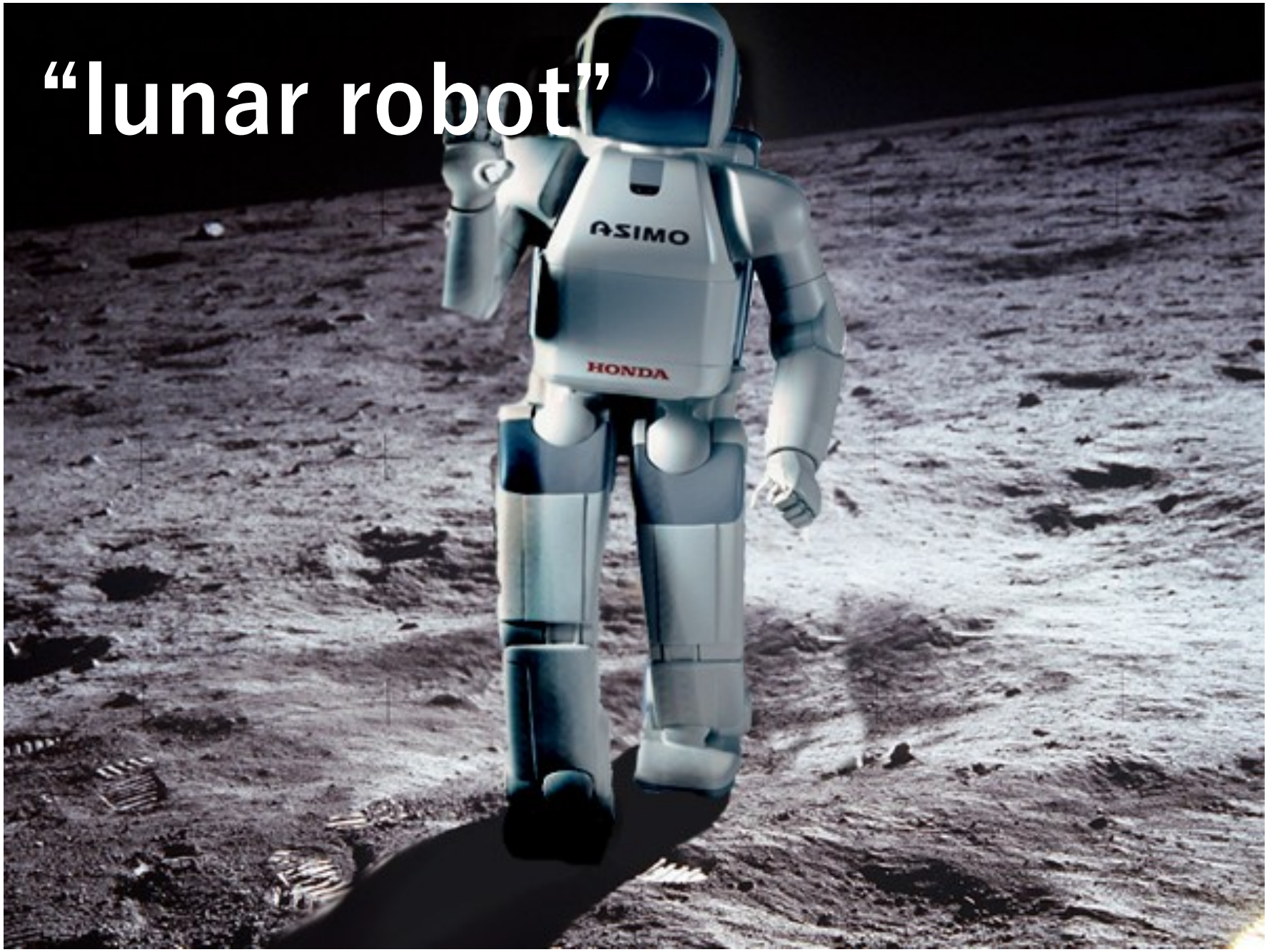
“lunar robot”
ASIMO
HONDA

What to entrust to the “lunar robot”？

1. Value →BitCoin
2. Fact →BitRecord
3. Contract →BitRecord Agreement

BITRECORD

Blockchain on Smartphone

Presented by
Centaurus Works Inc.

① Evidence Record

② e-contract

Do you pay with cryptocurrency?

Cryptocurrency Ownership

Which of the following best describes your familiarity with cryptocurrency (i.e. bitcoin, ethereum etc)?

"I own some cryptocurrency"

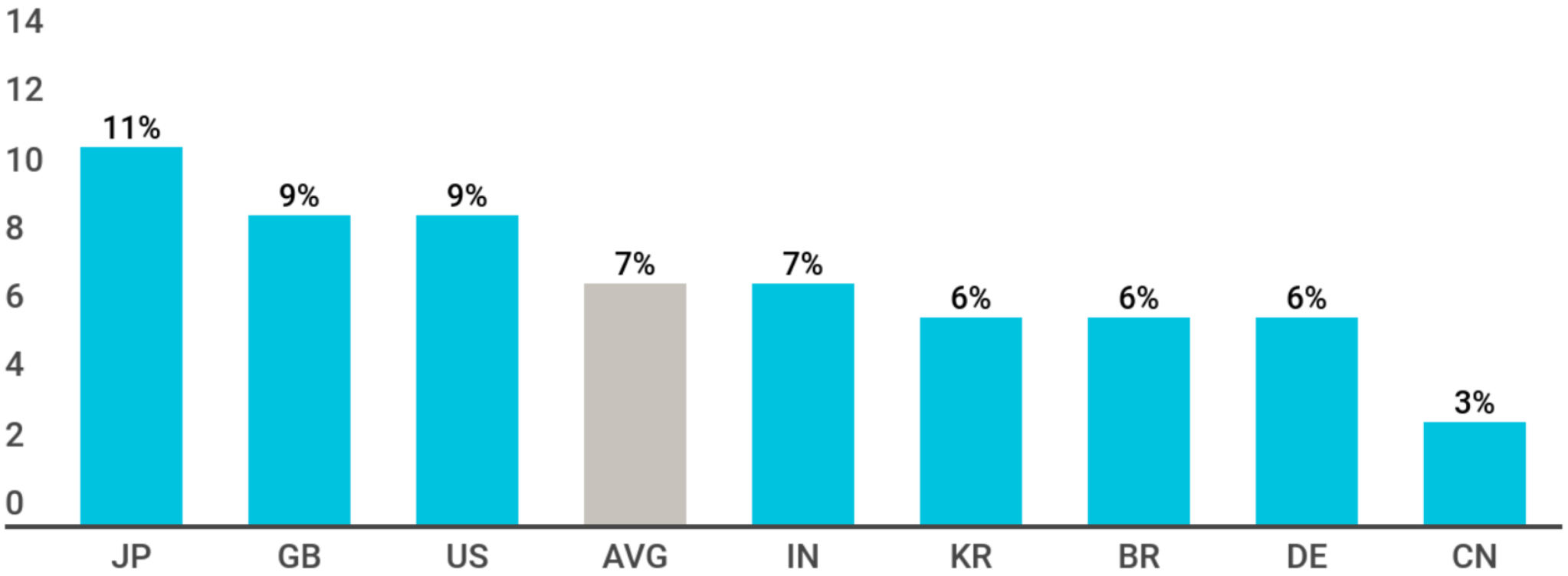

We have already paid attorney fees in encryption currency

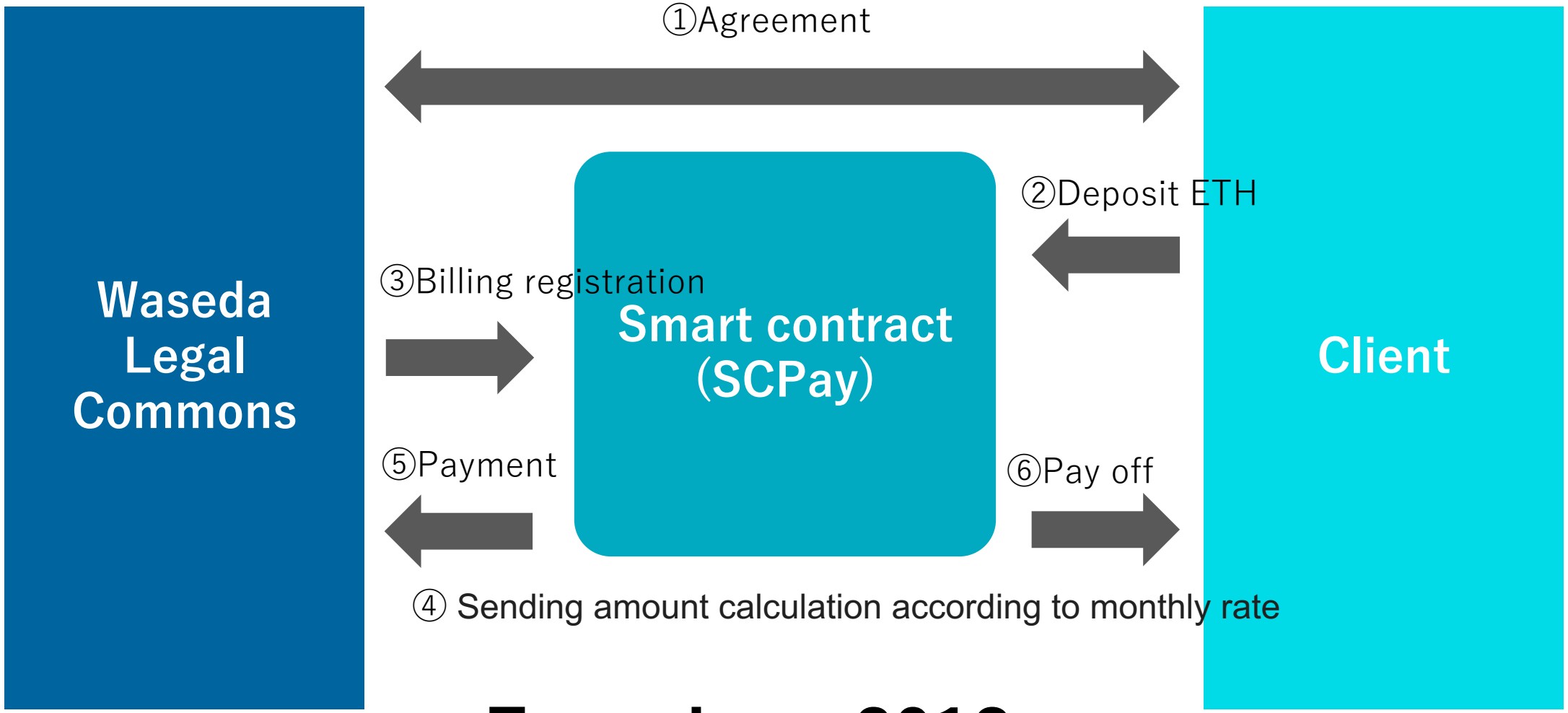

From June 2018

Engineering × Lawyering

Smart contract Professionals

Centaurus Works Inc.

Centaurus Works Inc. All Rights Reserved. 2018